

RPCL Mannville (Wilrich) Lease Expiry 2027/05/05

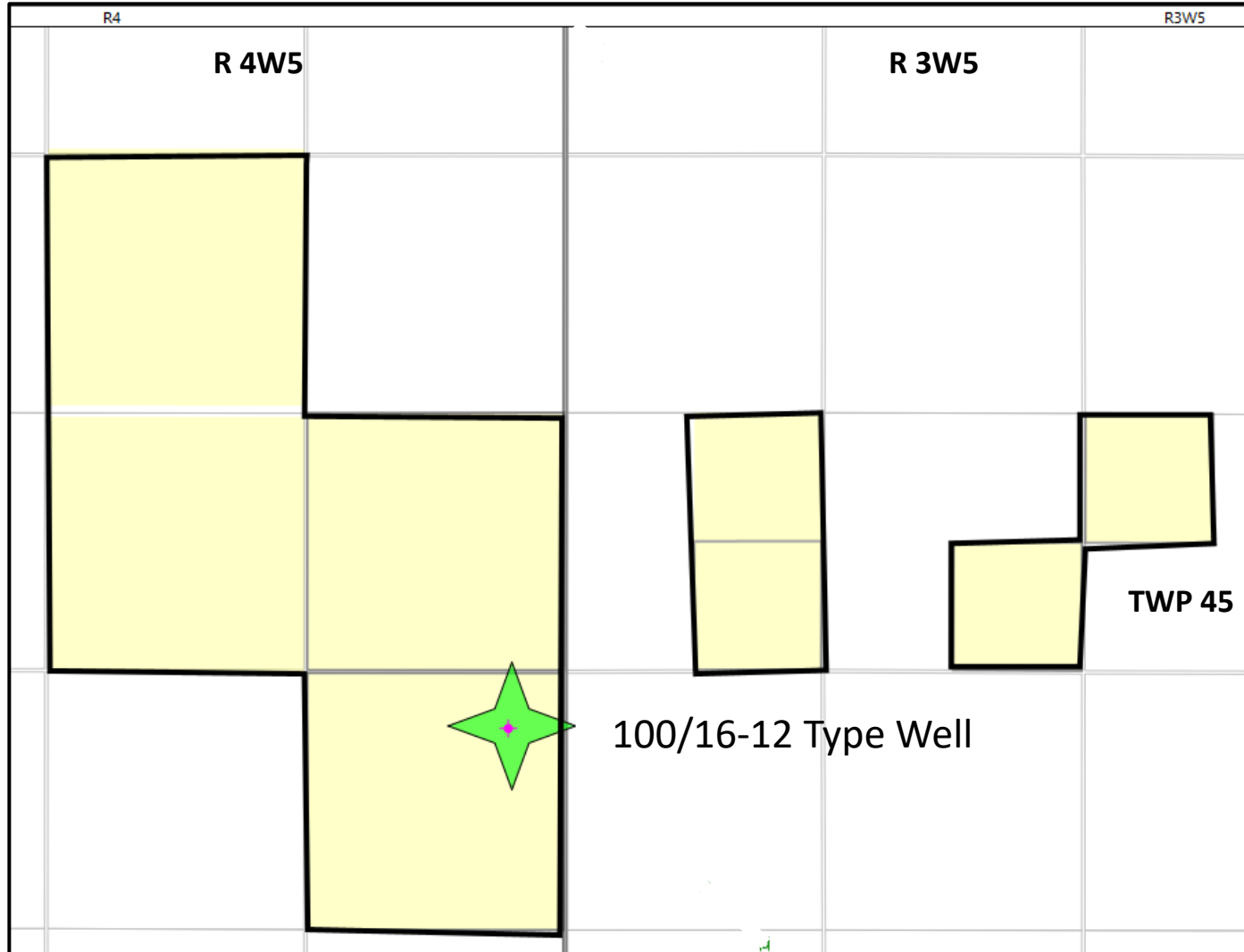

Alberta Crown Land Agreement Ticket (as at 2024/06/11)

Title:	0422060011 (004)	Type:	5-Yr Plns P&NG Lse
Area:	1280 ha	Term:	5 years
Original Area:	1280 ha	Commenced:	2022/05/05
Section of Act:	N/A	Continued:	2027/05/05
Bonus:	\$224563.20	Terminates:	2027/05/05
Unit Price:	\$176.44/ha	Paid Thru:	2027/05/05
Rental:	\$4480.00	Updated:	2023/08/11
Fee Paid:		Earliest Expiry:	2027/05/05

Ownership			
Interest %	NetArea	Operator	Company
100.0000000	1280.000	****	Rsrfcl Petr Cda Ltd

Description	
Tract 1:	18NE
T045-03W5:	18NE
Rights:	P&NG from Surface to Base of the Banff (D00057), Except P&NG in Viking (D00006)
Tract 2:	17SE
T045-03W5:	17SE
T045-04W5:	14 23
Rights:	P&NG below Base of the Edmonton to Base of the Banff (D00280)
Tract 3:	16NW
T045-03W5:	16NW
T045-04W5:	13NE,NW,SE
Rights:	P&NG below Base of the Edmonton to Base of the Banff (D00280), Except P&NG in Viking (D00006)
Tract 4:	18SE
T045-03W5:	18SE
T045-04W5:	12 13SW
Rights:	P&NG below Base of the Viking to Base of the Banff (D00006)

Type Well 100/16-12-045-04W5/00

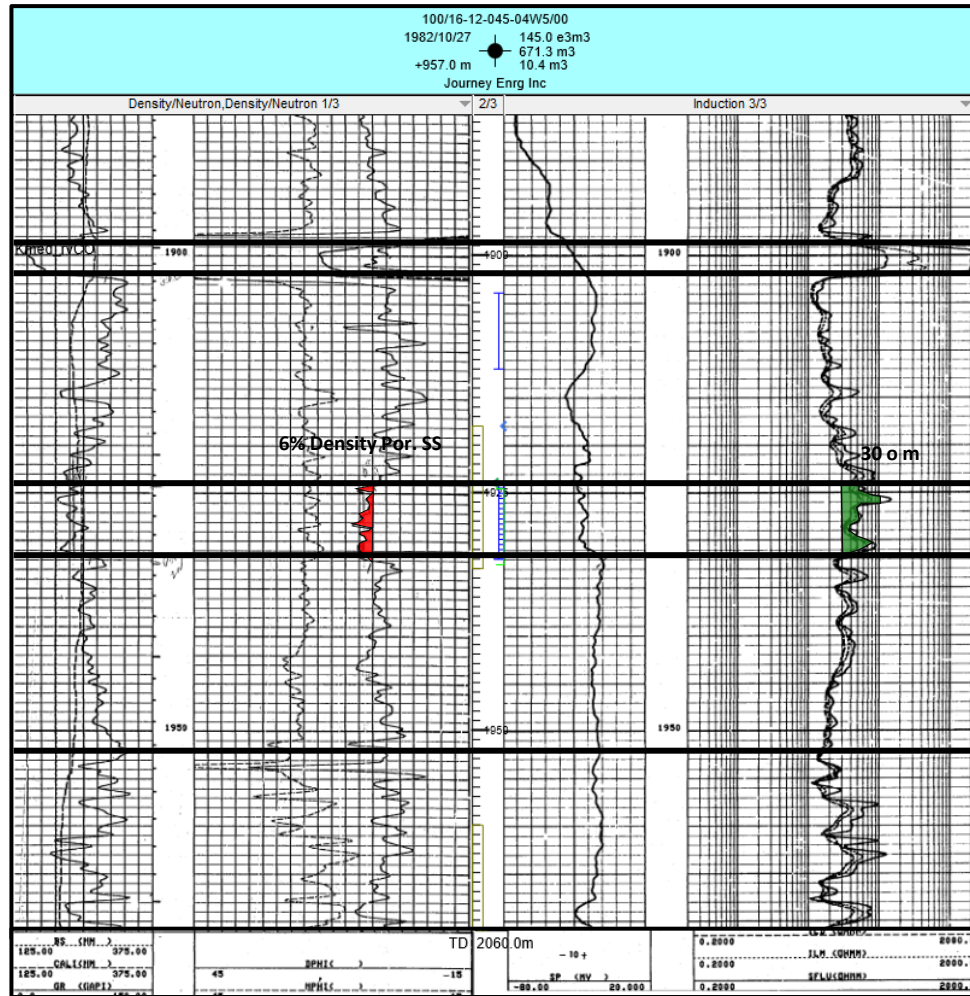

Medicine River Coal

Wilrich Target Zone
 4 m Pay , Ave 9% Porosity, 31.8 API Oil Recovery
 OOIP 4MM BO

Lower Mannville

Wilrich Channel Net Pay Map

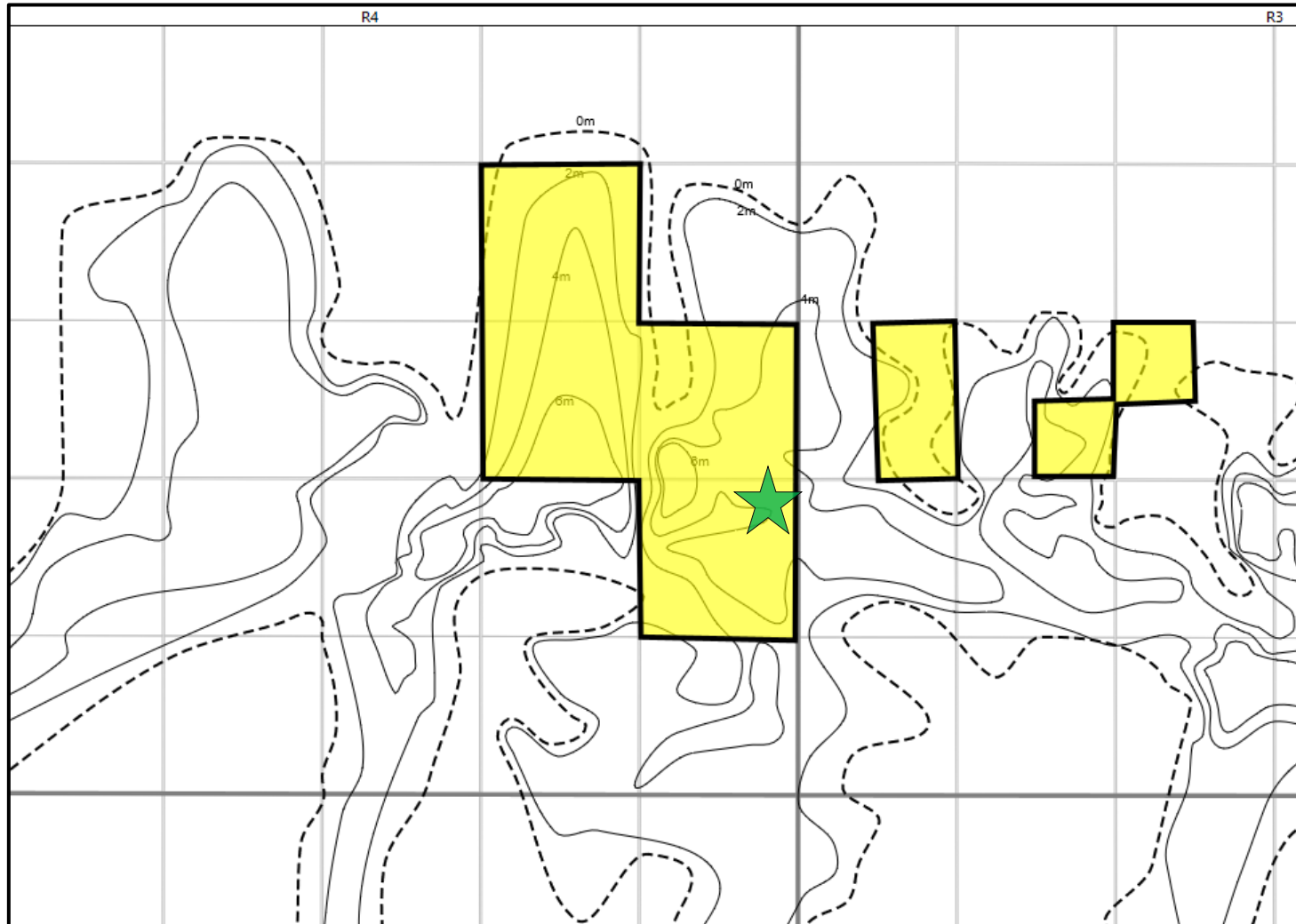

★ Type Well

8 Hz Wilrich Wells, 4 MM B OOIP, \$5.5MM D&C Cost Per Well

