

OF THE S.E. 1/4 SEC. 11-53-1-5

I, Christy Thompson, Alberta Land Surveyor, of the City of Edmonton, Alberta, certify that the survey represented by this plan is true and correct to the best of my knowledge, has been carried out in accordance with the Alberta Land Surveyors' Association Manual of Standard Practice, and the field survey was completed between **March 28th and September 24th, 2008.**

W/C UTM COORDS
(NAD 83) ATS MARCH 2005
5 938 627.1 N, 696 499.3 E

Existing Wellsite	=	0.836	2.07
Existing Access Road	=	0.476	1.18
TOTAL	=	1.31	3.25

Statutory Iron Posts
found shown -----●

Spikes found -----▲ placed -----△

Iron Bars found -----◆ placed -----◇

Computed positions X

Distances are in metres.

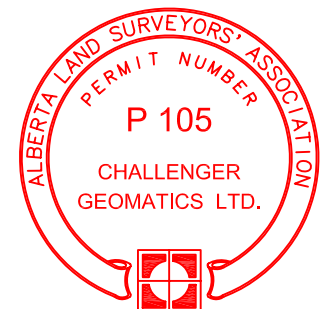

WITNESS

AFE No.: -
Surf. File: -
JOB No.: 08-S-32726WS

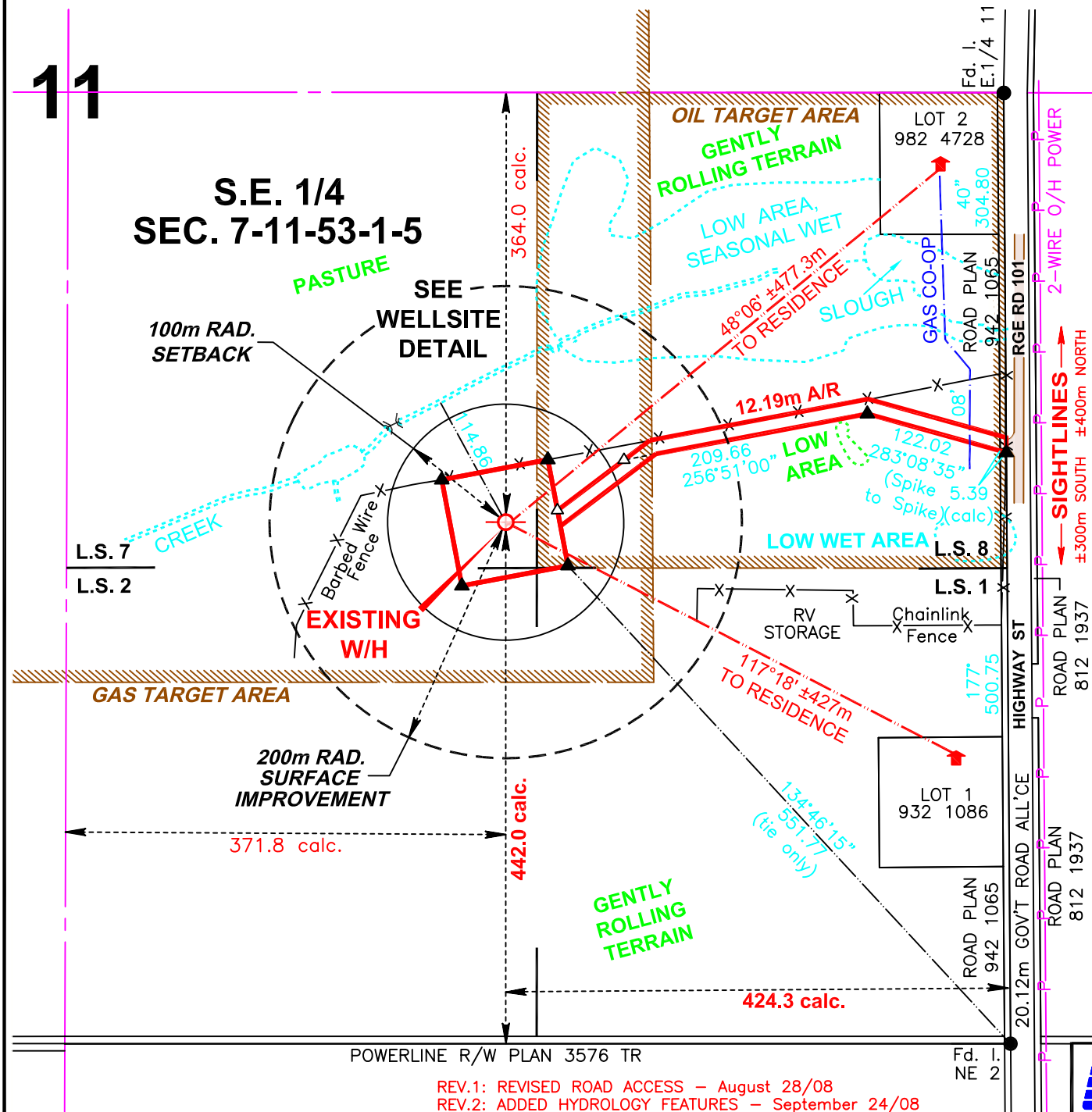

REV.1: REVISED ROAD ACCESS – August 28/08
REV.2: ADDED HYDROLOGY FEATURES – September 24/08

WELLSITE DETAIL

SCALE - 1: 2500

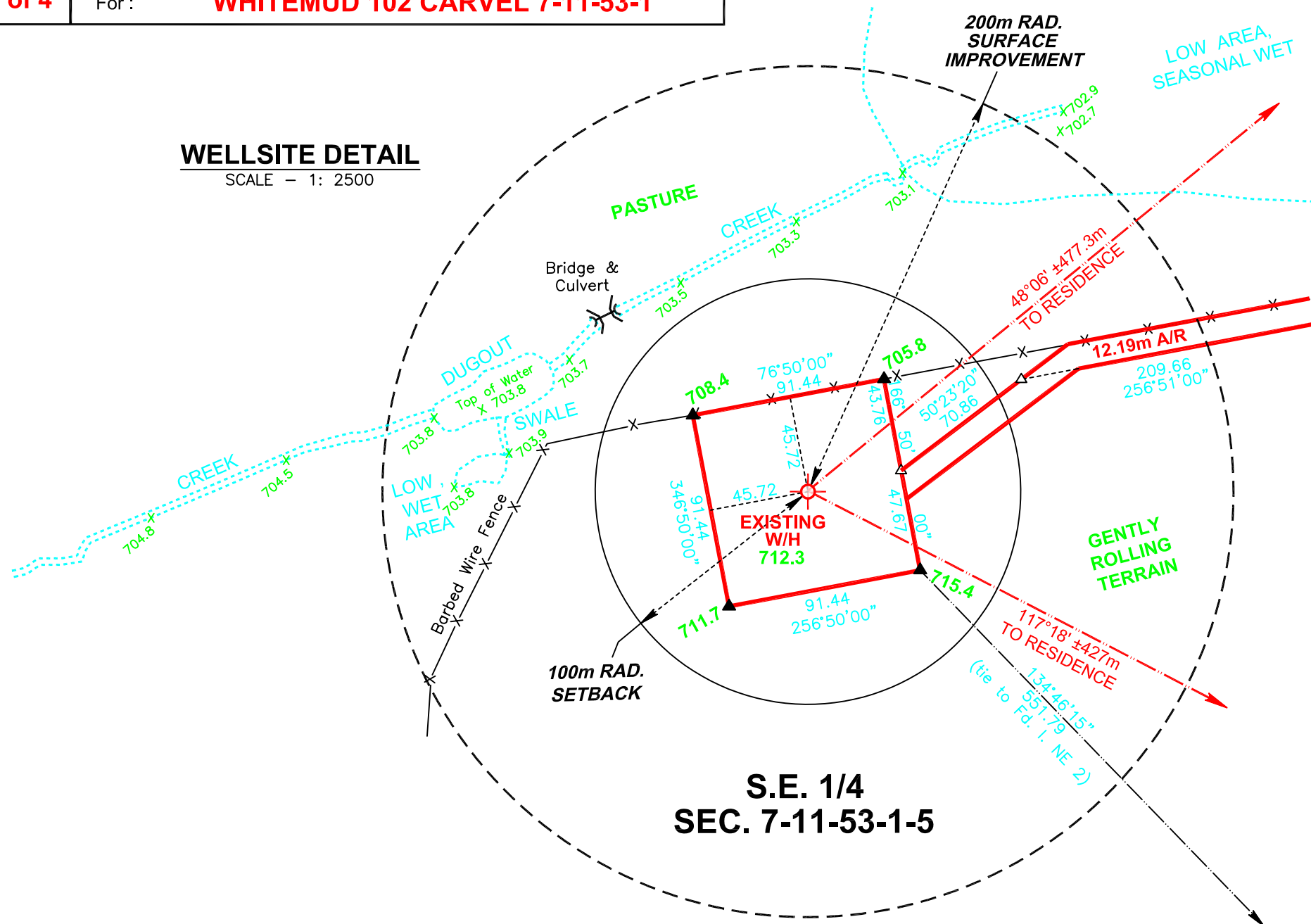

This plan represents the best information available at the time of survey. CHALLENGER GEOMATICS LTD. and its employees take no responsibility for the location of any underground conduits, pipes or other facilities whether shown on or omitted from this plan. All underground installations should be located by the respective authorities prior to construction.

CALL ALBERTA ONE CALL : 1-800-242-3447

NOTE:

There are no surface improvements within 200m of Well centre unless shown otherwise.



EDMONTON (780) 424-5511
CALGARY (403) 253-8101
FORT MCMURRAY (780) 743-8697
WHITEHORSE (867) 668-6940

REV.1: REVISED ROAD ACCESS – August 28/08
REV.2: ADDED HYDROLOGY FEATURES – September 24/08

DATE : JUNE 19/08

AFE No.:	—
Surf. File:	—

JOB No.:
08-S-32726WS



SECTION DETAIL &
LAND OWNERSHIP
INFORMATION

SCALE - 1 : 10 000

NOTE:
CONTOUR INTERVAL 5 metres.
PROVINCIAL DEM IS ACCURATE TO ±5m.
CONTOURS WERE DERIVED FROM
PROVINCIAL DIGITAL ELEVATION DATA.
DATE OF PHOTOGRAPHY: 07/12/07
RESIDENCES ARE SHOWN:-----➡

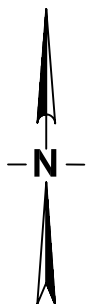

**SURFACE
DEVELOPMENT SKETCH**
SCALE - 1 : 25,000

NEAREST RESIDENCE:
± 427m SE to Residence in SE 11

RESIDENCES ARE SHOWN: OCCUPIED
(APPROX. LOCATIONS ONLY)
GROUND TRUTHED TO 2.0 km
FOR INFORMATION PURPOSES ONLY

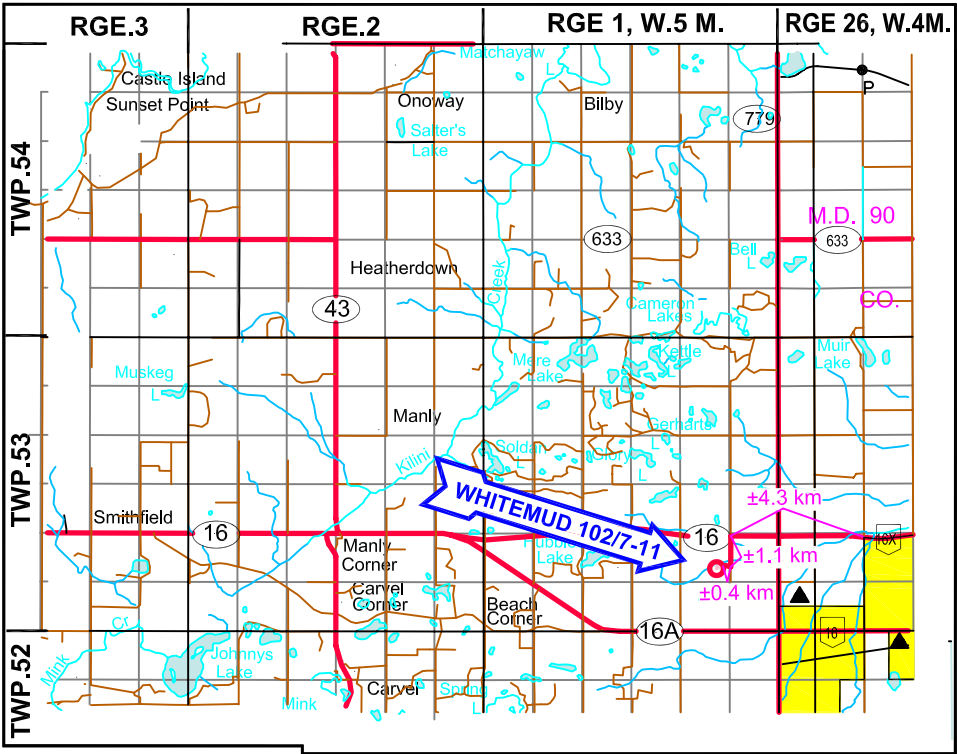

ROUTE MAP

SCALE 1 : 250 000

RGE. 1, W. 5M.

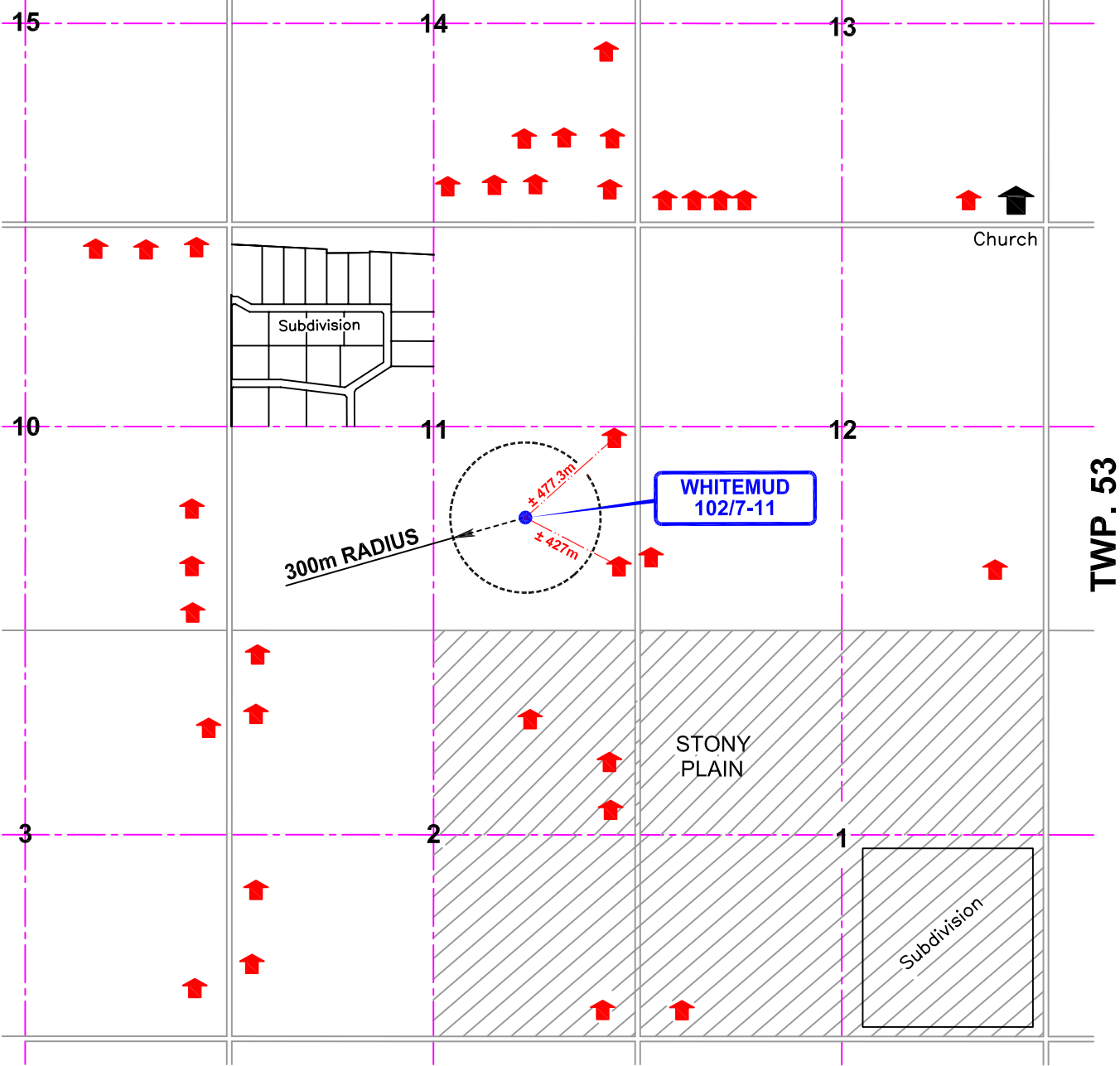

EDMONTON (780) 424-5511
CALGARY (403) 253-8101
FORT MCMURRAY (780) 743-8697
WHITEHORSE (867) 668-6940

REV.1: REVISED ROAD ACCESS - August 28/08
REV.2: ADDED HYDROLOGY FEATURES - September 24/08

DATE :
JUNE 19/08

AFE No.: -
Surf. File: -

JOB No.:
08-S-32726WS