



Alberta Gas/Liquids Property Offering

Lynx Energy ULC (“Lynx”) is currently entertaining both cash and non-cash offers for a portion or all of its undeveloped Viking and Mannville Natural Gas rights in the Wheatland Area of Alberta.

Background/Rationale:

Lynx acquired its position through the purchase of a predominantly shallow gas asset in 2017

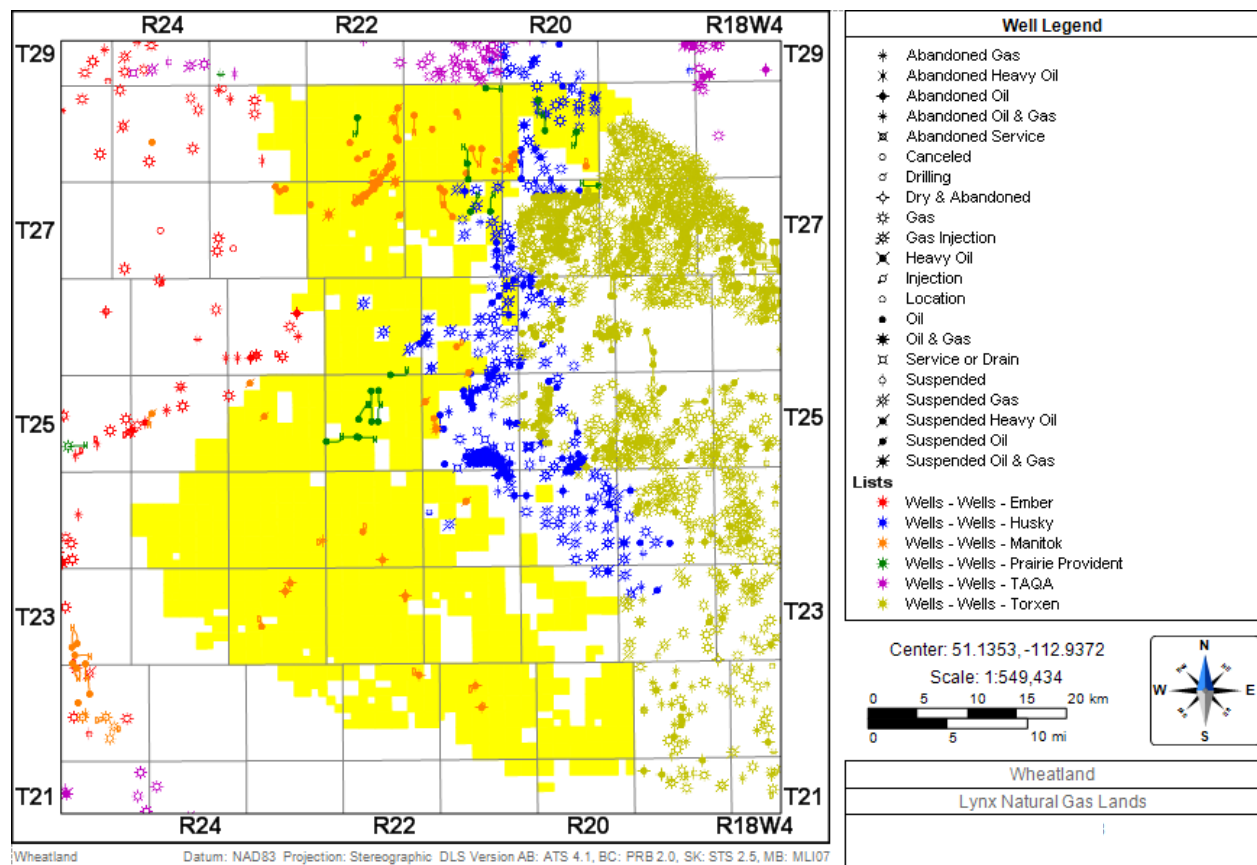
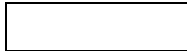

- ~600 highly contiguous sections
 - Low fixed flat rate royalties (5%)
 - Offset waiver in effect
 - Primary term to Q4 2020
 - Commercially minded Lessor
- Ample gathering and processing capacity
- Extensive 2D and 3D seismic coverage

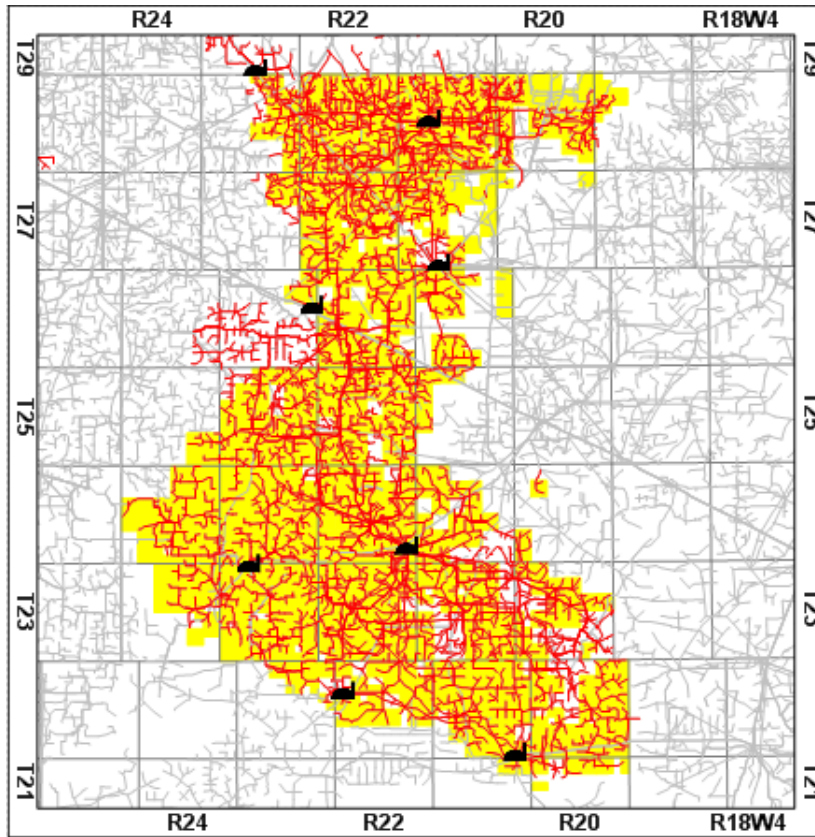



Wheatland Datum: NAD83 Projection: Stereographic DLS Version AB: ATS 4.1, BC: PRB 2.0, SK: STB 2.5, MB: MLU07

Pipeline Legend

 Gas (Natural)
 Pipelines - Lynx

Lists

Center: 51.1347, -112.9348
Scale: 1:542,848

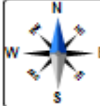
Wheatland
Lyns Natural Gas Lands

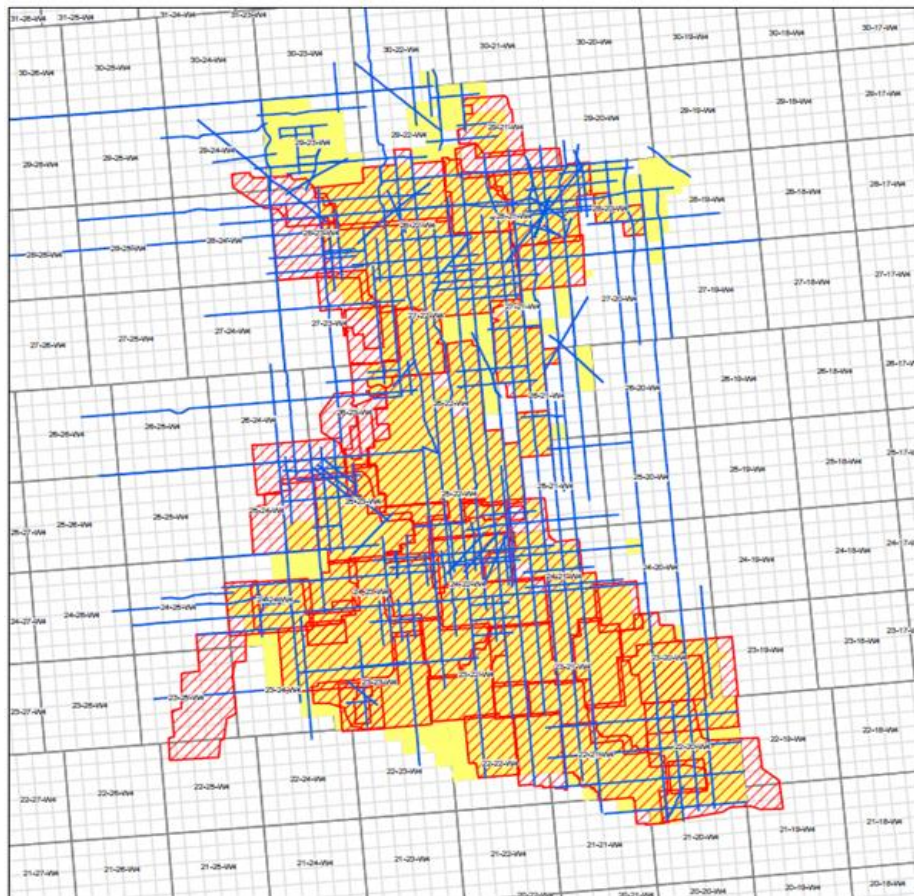

***** IMPORTANT NOTICE *****

This Seismic Data Plat and the information contained thereon is for illustrative purposes only, and is not determinative or dispositive of any seismic data, or rights relating thereto, that may be available for licensing pursuant to any particular transaction. This Seismic Data Plat may or may not show all of Encana's 2D and 3D 100% sole proprietary, partnered proprietary, and/or trade-purchased seismic data relating directly to the area depicted, and may include 100% sole proprietary seismic data which Encana chooses, in its sole discretion, to exclude from any licensing agreement. For clarity, partnered proprietary and trade-purchased data may be available for viewing purposes only, and at time of closing of any transaction, any licensed copy provided to a third party will only relate to 100% sole proprietary data which Encana chooses, in its sole discretion, to license. Notwithstanding anything contained herein, or in any other documentation whatsoever, Encana makes no representation or warranty whatsoever respecting any seismic data including, without limitation, the availability, accuracy, quality or completeness of any seismic data.

WHEATLAND AREA

Legend

-  EXCLUSIVE_2D
-  EXCLUSIVE_3D

NAD 1927 UTM Zone 11N

Additional Information:

Additional information can be obtained upon execution and delivery to Lynx of a copy of the attached Confidentiality Agreement.

Contact Information:

Justin Calon
Senior Land Negotiator
587-393-2669
justinc@lynxenergy.ca

Rob Mardjetko
Manager of Land
587-393-2690
robm@lynxenergy.ca

Disclaimer:

This document has been provided to you by Lynx for informational purposes only and for the sole and exclusive use by you in connection with the matter or possible transaction to which this document relates and may not be used by you for any other purpose and may not be relied upon by you without the prior written consent of Lynx. The content of this document is confidential to Lynx and is not to be reproduced, distributed or disclosed to other parties. This document does not constitute nor does it form part of an offer or recommendation to enter into any transaction or matter described herein.